

Patient report

Bio-Rad DATE: 07/20/2019
D-10 TIME: 10:25 PM
S/N: #DJ4I016123 Software version: 4.30-2
Sample ID: 10604228
Injection date 07/20/2019 09:25 PM
Injection #: 61 Method: HbA1c
Rack #: --- Rack position: 5

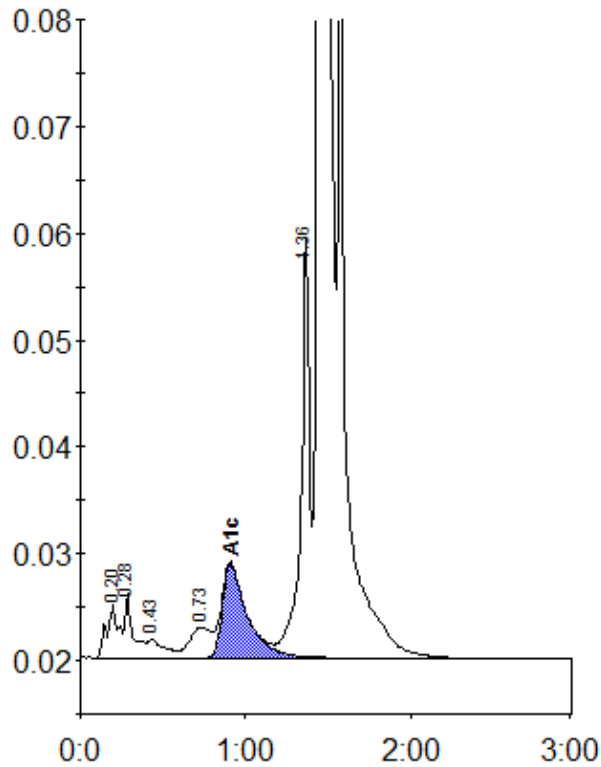

Peak table - ID: 10604228

Peak	R.time	Height	Area	Area %
A1a	0.20	5072	25346	0.9
A1b	0.28	6116	21147	0.8
F	0.43	1692	12396	0.4
LA1c/CHb-1	0.73	2846	25760	0.9
A1c	0.91	8784	92235	4.8
P3	1.36	39375	141420	5.1
A0	1.45	726262	2438019	88.5
Total Area:		2756323		

Concentration:	%
A1c	4.8